

**SUDARSHAN TRUST, SHALOM MATRICULATION SCHOOL.**

**PROPOSED MULTISTOREY COMPLEX IN S. N<sup>o</sup> 194/1-B AT G.S.T. ROAD VANDALUR, MADRAS - 48.**

SCALE 1:100.

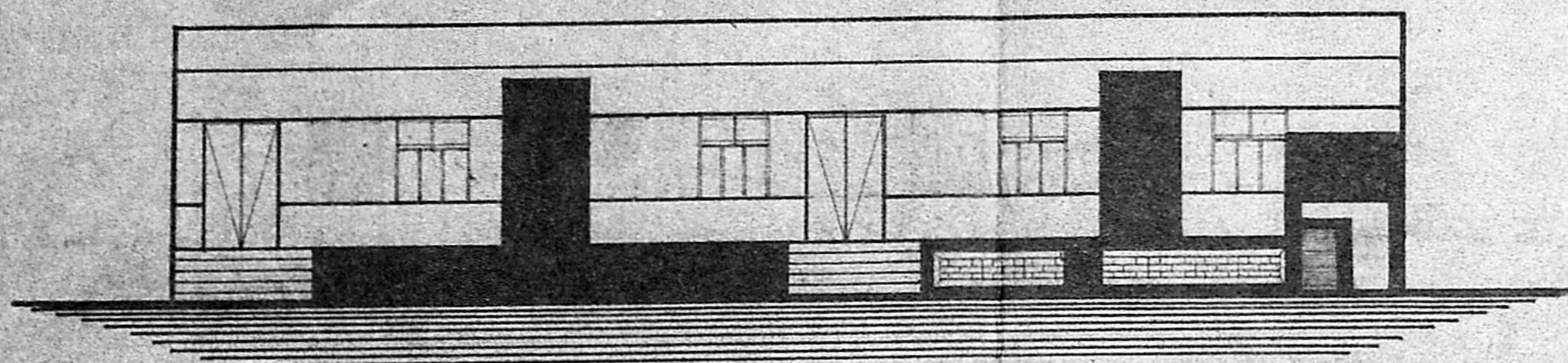

**FRONT ELEVATION**

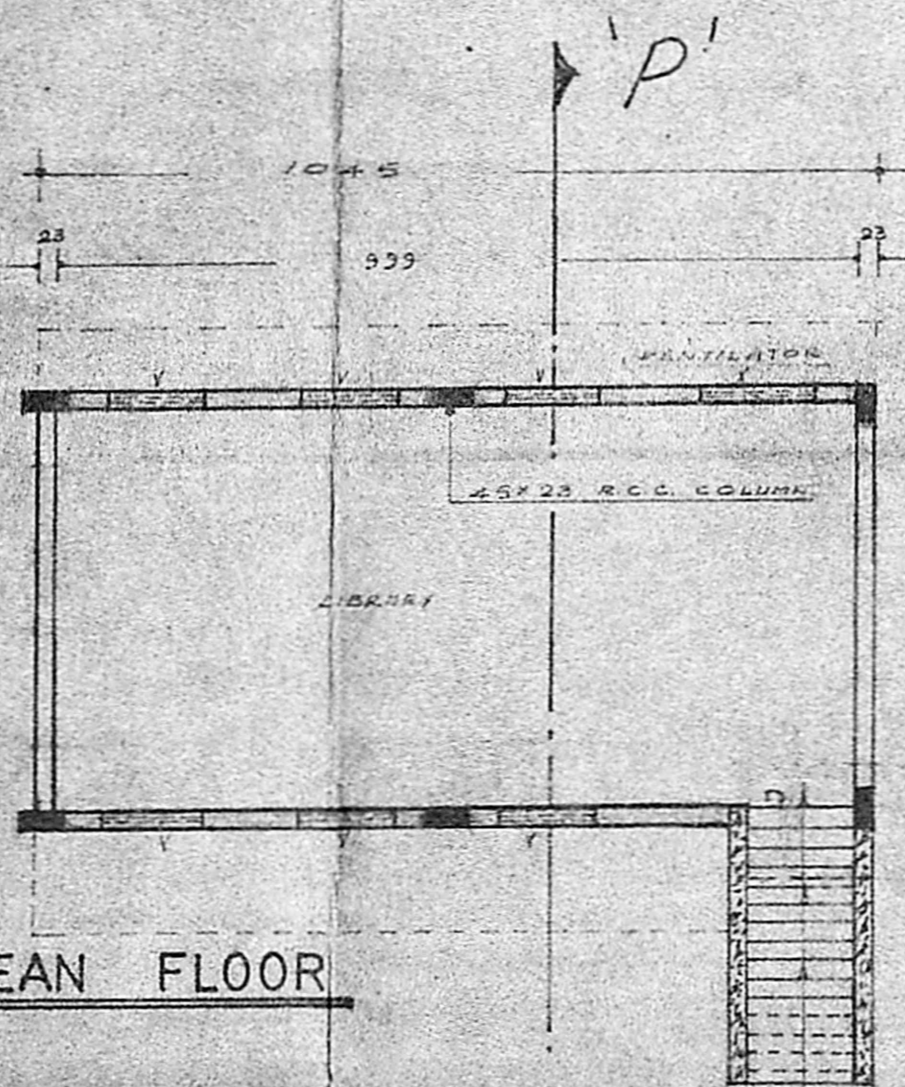

**SUBTERRANEAN FLOOR**

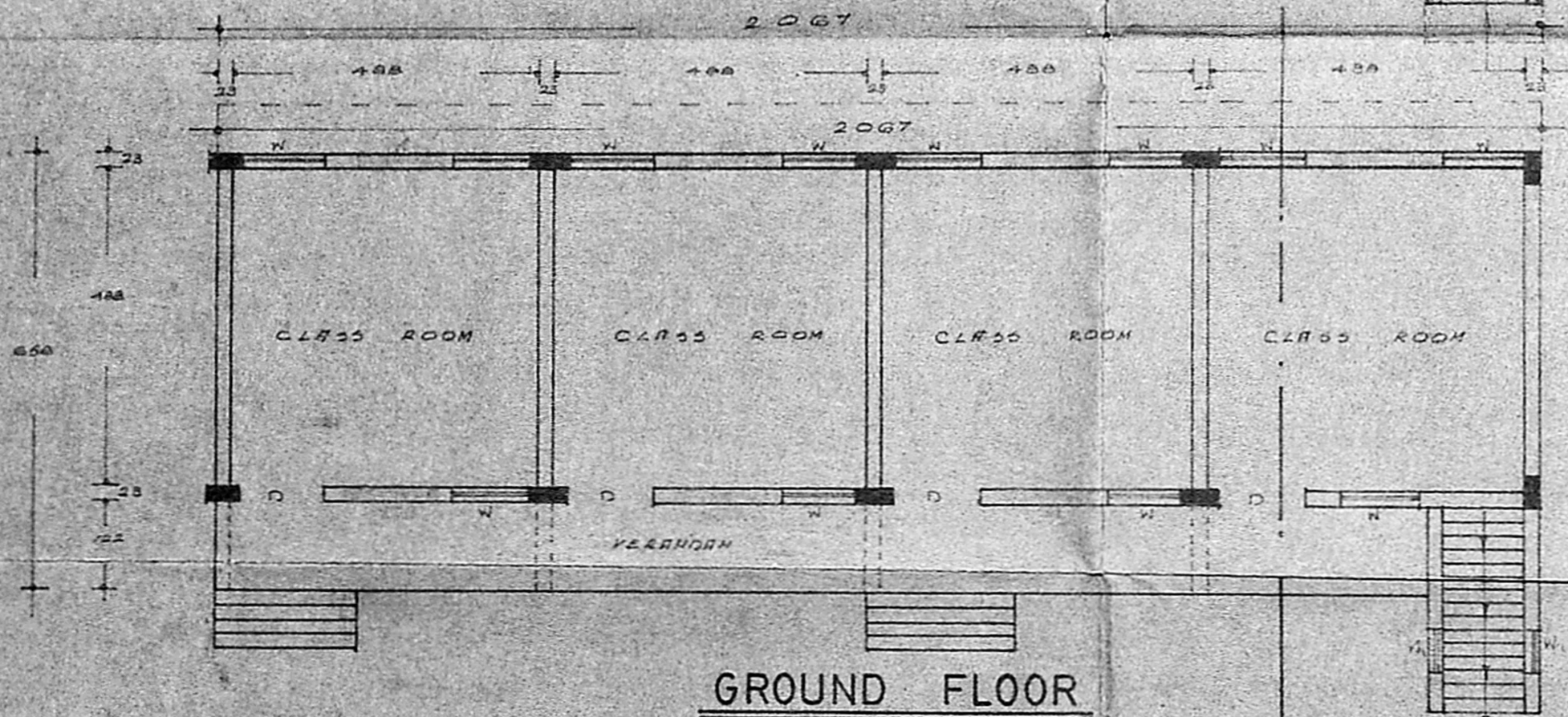

**GROUND FLOOR PLAN**

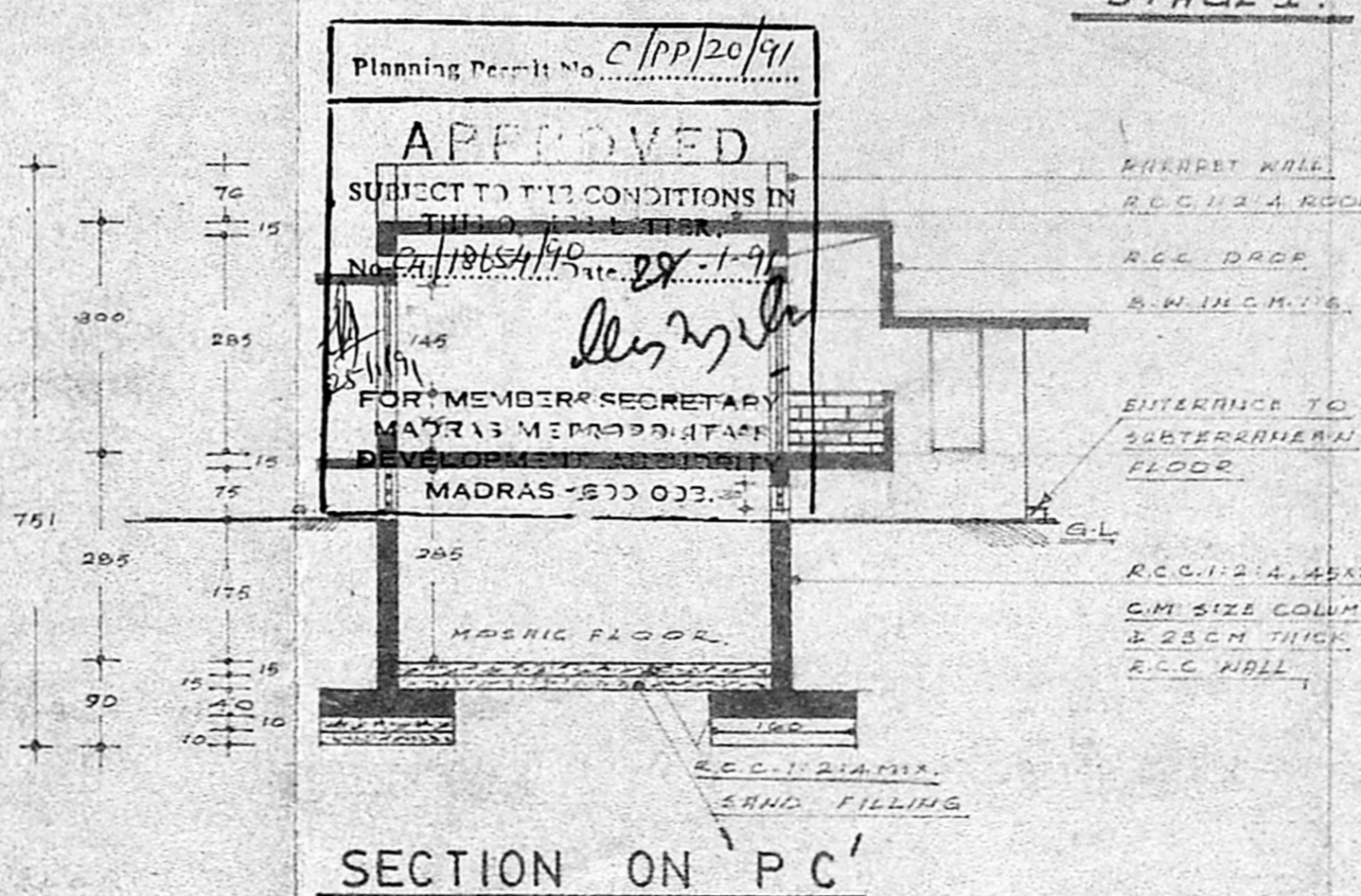

**SECTION ON 'P-C'**

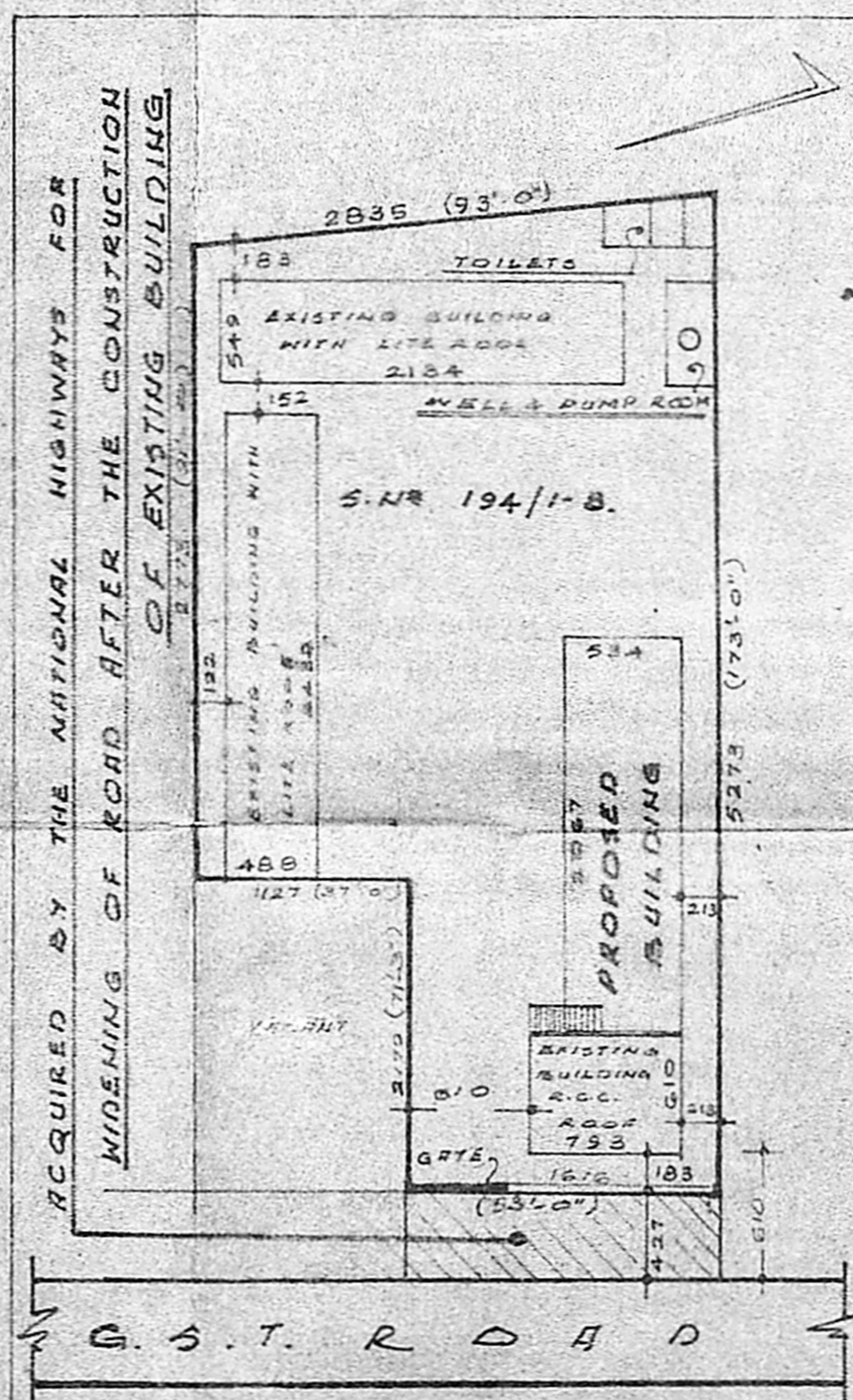

**ORIENTATION PLAN**

SCALE: 1:400

STAGE I.

**KEY PLAN (N.T.S.)**

INDRA NAGAR

S. N<sup>o</sup> 194/1-B

HOUSES

COMPANY AND PETROL BUNK

**REFERENCE**

D	DOOR	120 X 220
S	STAIR	100 X 220
W	WINDOW	120 X 140
V	VENTILATOR GRILL	120 X 60

**DETAILS OF SPECIFICATION**

**EARTH WORK:** 300 MM DEPTH FOR SUBTERRANEAN FLOOR.

**SAND FILLING:** 10 CM + 15 CM FOR COLUMN & SUBTERRANEAN FLOOR.

**FOUNDATION CONCRETE:** 10 CM + 15 CM CEMENT CONCRETE GRADE WITH 20 MM AGGREGATE.

**R.C.C. 1:2:4:** 23 CM THICK R.C.C. & SUBTERRANEAN WALL USING 20 MM GRANITE ROARRERS.

**SUPERSTRUCTURE:** STONE BRICK WORK 10 CM IS & PLASTERING 12MM THICK BOTH SIDES.

**FLOOR:** ORDINARY GREY COLOUR MASAL FLOOR.

**WEATHERING COURSE:** BRICK JALLI & LIME 32:12 1/2: 8CM TO 10CM THICK PRESSED TILES ONE COURSE USING 1:1:6 20MM THICK & POINTING.

**WHITE WASHING:** 3 COATS USING CLEAR SHELL LIME.

**PLOT AREA:** 12704 S.F.T.

**LAND ACQUIRED BY THE N.H. FOR WIDENING OF ROAD:** 742 S.F.T.

**NETT AREA:** 11962 S.F.T. OR 111.3 M<sup>2</sup>

**R. Mohan Rao, D.C.E.,**  
 LICENSED SURVEYOR  
 Corporation of Madras  
 REG. No: 14  
 AMBATTUR TOWN SHIP  
 ALANDUR MUNICIPALITY  
 Consulting Engineer & Contractor  
 Office: 15, Madley Road  
 T. NAGAR, MADRAS-600 067